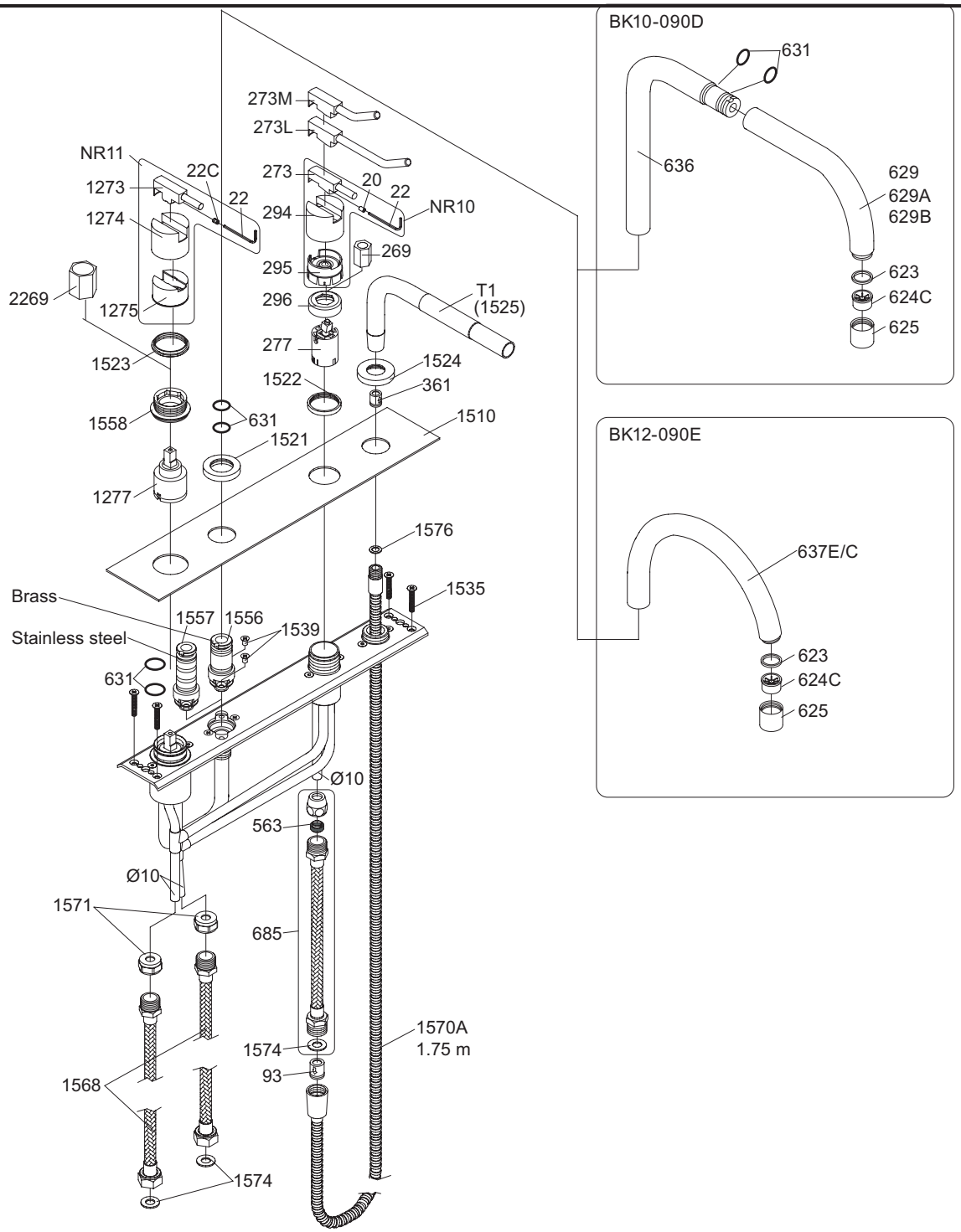

NR10: VR20, VR22, VR273, VR294, VR295
NR11: VR20, VR22, VR1273, VR1274, VR1275
VR090D/C VR623, VR624C, 4xVR631, VR1902

vola
Lunavej 2
DK-8700 Horsens
Tlf : + 45 7023 5500
sales@vola.com
www.vola.com

VOLA BK10/12

Date
Mar. 11

Rev.
1

Sheet
SB 74